INDUSTRIAL COMPONENT DATA

FBI 10-10-EX 0711690 PHOENIX CONTACT Fixed bridge

Brand: PHOENIX CONTACT | Manufacturer Part Number: FBI 10-10-EX

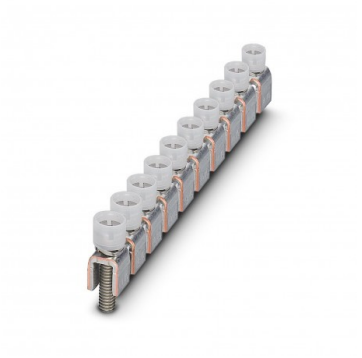

Manufacturer	PHOENIX CONTACT
MPN / Reference	FBI 10-10-EX
Catalog number	0711690
Category	Cross-connector for terminal block
Minimum order	10 Pcs
Document ID	EO-3DFA3425E4
Generated	2026-08-05

Product Overview

Fixed bridge
Fixed bridge, pitch: 10 mm, color: silver
Fixed bridge, pitch: 10 mm, number of poles: 10, color: silver

STRUCTURED PRODUCT DATA

Technical Specifications

No structured technical attributes are currently available. Submit an RFQ for technical review.

Classification & Catalog Path

Catalog path	PHOENIX CONTACT > Modular TBs

Additional Product Information

Key Commercial Data
Orderkey 0711690
Packing unit 10 pc
Minimum order quantity 10 pc
Note Made to Order (non-returnable)
GTIN 4017918921361
Weight per Piece (excluding packing) 40.040 g
Custom tariff number 85369095
Country of origin DE (Germany)
Technical data
Color silver
Material Copper
Number of positions 10
Pitch 10 mm

Environmental Product Compliance

China RoHS Environmentally friendly use period: unlimited = EFUP-e

No hazardous substances above threshold values

Classifications

eCl@ss 4.0 27141199 eCl@ss 4.1 27141199 eCl@ss 5.0 27141140 eCl@ss 5.1 27141100 eCl@ss 6.0 27141100 eCl@ss 7.0 27141140 eCl@ss 8.0 27141140 eCl@ss 9.0 27141140

ETIM 2.0 EC000489 ETIM 3.0 EC000489 ETIM 4.0 EC000489 ETIM 5.0 EC000489 ETIM 6.0 EC000489

UNSPSC 6.01 30211829 UNSPSC 7.0901 39121426 UNSPSC 11 39121426 UNSPSC 12.01 39121426 UNSPSC 13.2 39121426

REQUEST PRICE, AVAILABILITY & TECHNICAL REVIEW

Send PHOENIX CONTACT / FBI 10-10-EX with the required quantity to info@electricaonline.com or use electricaonline.com/request-quote.

GLOBAL OFFICES

Germany: Lise-Meitner-Straße 13, 89081 Ulm | USA: 16225 Park Ten Pl #500, Houston, TX 77084 | UAE: HDS Business Centre Tower, Cluster M, 33rd Floor, JLT, Dubai

Catalog-generated document. Product names, marks and specifications belong to their respective owners. Verify safety-critical, compatibility and certification requirements against the manufacturer documentation before purchase or installation.