INDUSTRIAL COMPONENT DATA

2060 2M AB FS 1106120 OBO BETTERMANN Profile rails perforated, slot width 11 mm, 2000x20x8, Strip-galvanised..

Brand: OBO BETTERMANN | Manufacturer Part Number: CL2008BP2000FS

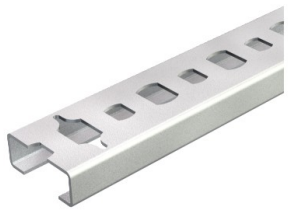

Manufacturer	OBO BETTERMANN
MPN / Reference	CL2008BP2000FS
Catalog number	1106120
Category	Mounting rail/-profile
Minimum order	2 m.
Document ID	EO-6C9231F59B
Generated	2026-08-02

Product Overview

Profile rails perforated, slot width 11 mm, 2000x20x8, Strip-galvanised, DIN EN 10147, Steel, St
CL2008 profile rail, slot 11 mm, perforated. Light-duty C profile rail for cable routing, in conjunction with series clips or clamp clips with N foot. Can also be used in building of control cabinets.

STRUCTURED PRODUCT DATA

Technical Specifications

No structured technical attributes are currently available. Submit an RFQ for technical review.

Classification & Catalog Path

Catalog path	OBO BETTERMANN > VBS Connection and fastening systems - OBO BETTERMANN > Installation Profile

Additional Product Information

Breakable yes
Bundle 20 m
CO2 Footprint (GWP) Cradle-to-Gate 0,5148 kg CO2e / 1 Meter
Dimension 2000x20x8
Dimension L 2000 mm
Drill hole spacing, centre 10 mm
Height 8 mm
Length 2000 mm
Maintain electrical functions no
Material Steel
Material thickness 0,75 mm
Profile shape C profile
Slot width 11 mm

Static value A 0,24 cm²
Static value ly 0,02 cm4
Static value lz 0,17 cm4
Static value Wy 0,02 cm³
Static value Wz 0,17 cm³
Surface Strip galvanized
Type of perforation Perforated back
Version for Single profile
Width 20 mm
With perforation yes
With toothing no

REQUEST PRICE, AVAILABILITY & TECHNICAL REVIEW

Send OBO BETTERMANN / CL2008BP2000FS with the required quantity to info@electricaonline.com or use electricaonline.com/request-quote.

GLOBAL OFFICES

Germany: Lise-Meitner-Straße 13, 89081 Ulm | USA: 16225 Park Ten Pl #500, Houston, TX 77084 | UAE: HDS Business Centre Tower, Cluster M, 33rd Floor, JLT, Dubai

Catalog-generated document. Product names, marks and specifications belong to their respective owners. Verify safety-critical, compatibility and certification requirements against the manufacturer documentation before purchase or installation.