INDUSTRIAL COMPONENT DATA

7A443 A443 LOVATO FLEXIBLE RUBBER SHROUD, Ø 58MM/2.3”, 125MM/4,9” LONG FOR GN12 TO GN25 WITH 6 ELEMENTS

Brand: LOVATO ELECTRIC | Manufacturer Part Number: 7A443

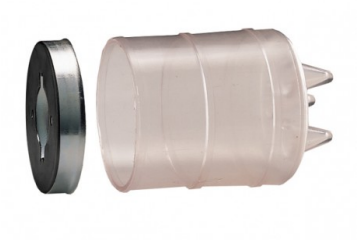

Manufacturer	LOVATO ELECTRIC
MPN / Reference	7A443
Catalog number	A443
Category	Accessories/spare parts for low-voltage switch technology
Minimum order	1 Pcs
Document ID	EO-1C5C0E3C87
Generated	2026-08-05

Product Overview

FLEXIBLE RUBBER SHROUD, Ø 58MM/2.3”, 125MM/4,9” LONG FOR GN12 TO GN25 WITH 6 ELEMENTS
Protection. Rubber Ø 58mm GN12/GN25 6 el.
IP42 rubber protection. Plug-in. Ø57mm/2.3" - 140mm/5.5" long for 7GN12...7GN25 up to 6 elements

STRUCTURED PRODUCT DATA

Technical Specifications

No structured technical attributes are currently available. Submit an RFQ for technical review.

Classification & Catalog Path

Catalog path	LOVATO ELECTRIC > Rotary cam switches - LOVATO ELECTRIC

Additional Product Information

7A443
IP42 rubber protection. Plug-in. Ø57mm/2.3" - 140mm/5.5" long for 7GN12...7GN25 up to 6 elements
Technical specifications
Type of product:AccessoriesType of accessories:IP42 rubber protectionsAccessories for:7GN12…25 - 6 elementsOrder code 7A443
Weight [g] 63
Qty. per package 1
Multiple qty. of packs per order 1
Package dimensions [mm] 055X055X130
Volume [cm³] 393
Bar code [EAN13] 8013975197387

HS Code 85365080

7.07 £

ETIM for 7A443 Low-voltage industrial controls and switchgear (EC002498)

Feature Name

Feature Value

Type of accessory/spare part (EF000215)

Other

Spare part (EF013237)

Yes

Accessory (EF013236)

No

REQUEST PRICE, AVAILABILITY & TECHNICAL REVIEW

Send LOVATO ELECTRIC / 7A443 with the required quantity to info@electricaonline.com or use electricaonline.com/request-quote.

GLOBAL OFFICES

Germany: Lise-Meitner-Straße 13, 89081 Ulm | USA: 16225 Park Ten Pl #500, Houston, TX 77084 | UAE: HDS Business Centre Tower, Cluster M, 33rd Floor, JLT, Dubai

Catalog-generated document. Product names, marks and specifications belong to their respective owners. Verify safety-critical, compatibility and certification requirements against the manufacturer documentation before purchase or installation.